

NOTES:

- 1) B.R.L. information, if shown, was obtained from existing record plat or local agencies and is not guaranteed by NTT, Inc.
- 2) Building line and/or Flood Zone information is subject to the interpretation of the originator.
- 3) NTT, Inc. does not certify to unshown or unrecorded encroachments or overlaps.
- 4) Property markers NOT found, or guaranteed by this location.
- 5) Setback distance accuracy: 1' ±

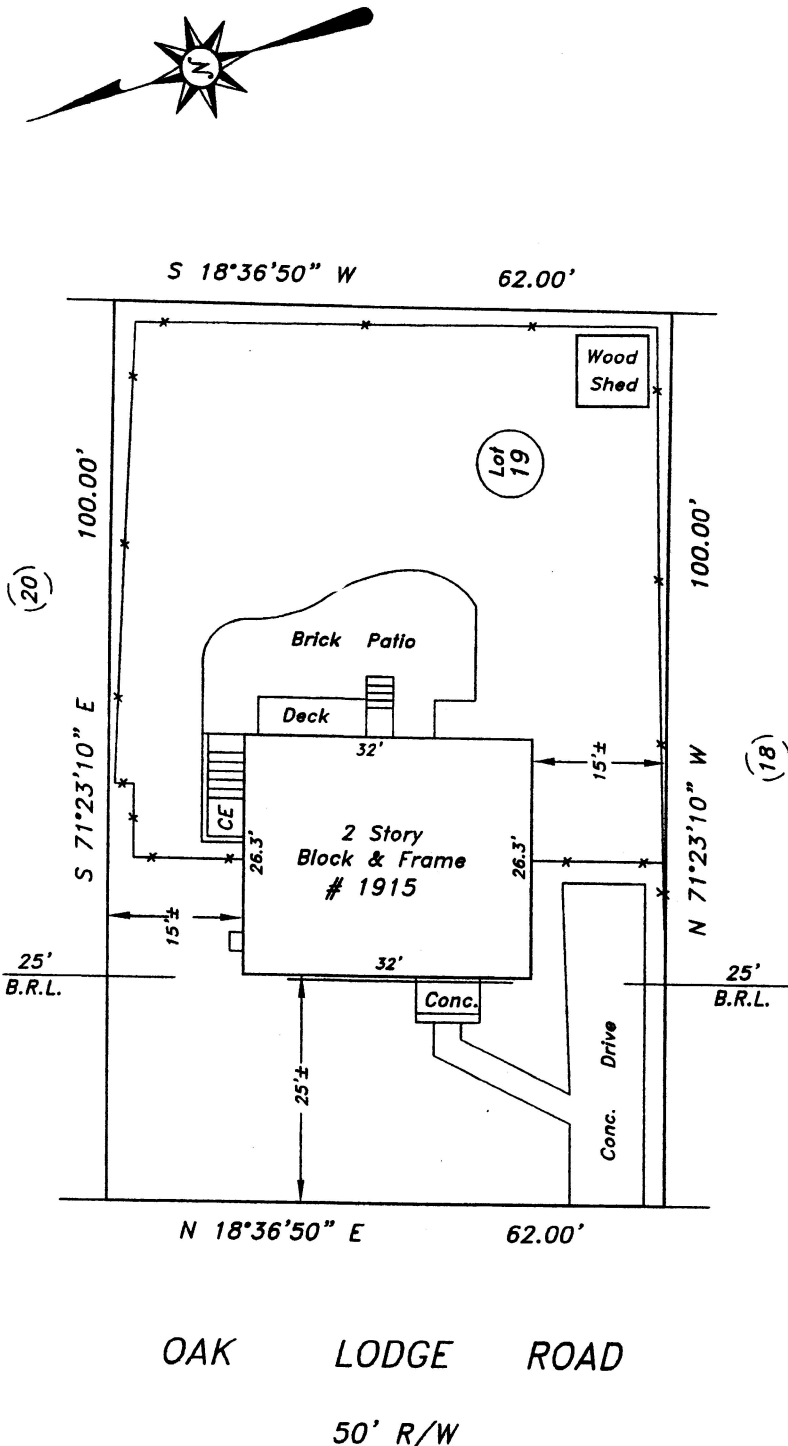

(20)

(18)



OAK LODGE ROAD
50' R/W

Subject property is shown in Zone C on the FIRM Map of Baltimore County, Maryland on Community Panel # 240010 0370 B. Effective March 2, 1981

This is to certify that I have surveyed the property shown hereon, being known as Lot 19, Plat 1 of 2, "CORWIN PROPERTY" and recorded among the land records of Baltimore County, Maryland in Plat 54, folio 79 for the purpose of locating the improvements thereon.

- * This plat is of benefit to the consumer only insofar as it is required by a lender or a title insurance company or its agent in connection with contemplated transfer, financing, or refinancing purposes.
- * This plat is not to be relied upon for the establishment of location of fences, garages, buildings, or other existing or future structures.
- * This plat does not provide for the accurate identification of property boundary lines, but such identification may not be required for the transfer of title or for securing financing or refinancing.

J. Carl Hudgins
Property Line Surveyor #96

LOCATION DRAWING	
1915 Oak Lodge Road Baltimore County, Maryland	
Election District No. 1	
Scale:	1" = 20'
Date:	7.23.07
Field By:	bp
Drawn By:	bp
Drawing # CT64400-07	

NTT Associates, Inc.
16205 Old Frederick Road
Mt. Airy, Maryland 21771
Ph. (410)442-2031
Fax No. (410)442-1315